

NOTE: BREAK ALL CORNERS WITH 0.015" (.38 MM) RADIUS UNLESS OTHERWISE NOTED. STANDARD TOLERANCES TO APPLY UNLESS OTHERWISE SPECIFIED.

CUSTOMER CAN ART STD.	DIE No. EH04010	REV. No. 1
DESCRIPTION 1.750" x 0.375" ROUND TUBE	CUSTOMER PART No.	PROPOSAL No. H-63336
	QUOTE No. L13-0276-7	

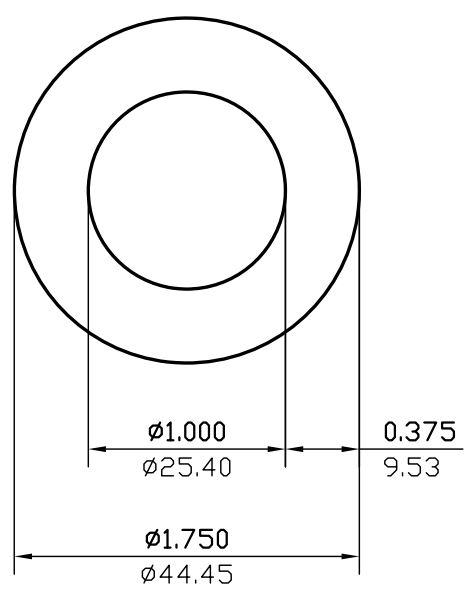

WALL THICKNESS (AS SHOWN) EXCEPT AS SHOWN

DATE	REV	DESCRIPTION	BY					
03/10/23	1	REMOVED ALLOY	JASON					
EST.AREA	1.620	IN. ²	EST.AREA	1045.092	MM. ²			
EST.WT.	1.944	LBS/FT.	EST.WT.	2.893	KG/M.			
EST.PER.	8.639	IN.	EST.PER.	219.440	MM.			
OUT PER.	5.498	IN.	OUT PER.	139.6	MM.			
C.C.D.	1.750	IN.	C.C.D.	44.450	MM.			
FINISH	M/F		ALLOY					
CKD BY	FACTOR	4	SCALE	1:1	DWN BY	G.W.	DATE	05/22/2013

CAN ART

ALUMINUM EXTRUSION INC.

428 JUTRAS DRIVE S.
WINDSOR, ON N8N 5C5
TEL. NO. (519) 727-4399
FAX NO. (519) 727-6434
WEB: www.canart.com

THIS DRAWING IS NOT NECESSARILY A COPY OF YOUR ORIGINAL. PLEASE APPROVE DIMENSIONS AND TOLERANCES INDICATED. CAN ART ASSUMES NO RESPONSIBILITY EITHER TECHNICAL OR LEGAL FOR HAVING THIS SHAPE MADE. THE CUSTOMER AGREES TO FULLY PROTECT CAN ART ALUMINUM FROM CLAIMS OF OTHERS RESULTING FROM THIS SHAPE.

SIGNED: _____ DATE: _____